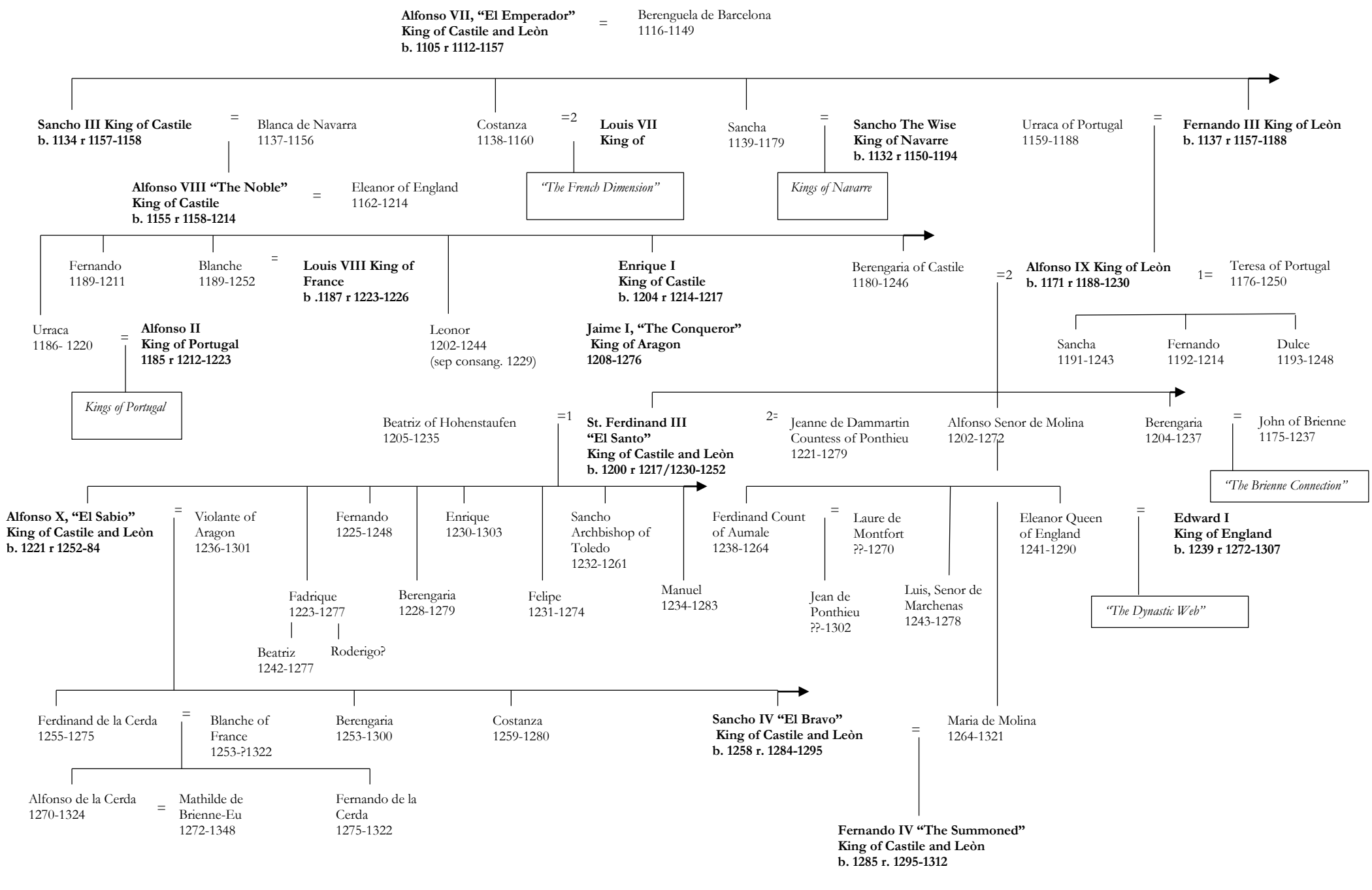
Alfonso VII, "El Emperador"
King of Castile and Leòn
b. 1105 r 1112-1157
=
Berenguela de Barcelona
1116-1149
Sancho III King of Castile
b. 1134 r 1157-1158
=
Blanca de Navarra
1137-1156
Costanza
1138-1160
=2
Louis VII
King of
Sancha
1139-1179
=
Sancho The Wise
King of Navarre
b. 1132 r 1150-1194
Urraca of Portugal
1159-1188
=
Fernando III King of Leòn
b. 1137 r 1157-1188
Alfonso VIII "The Noble"
King of Castile
b. 1155 r 1158-1214
=
Eleanor of England
1162-1214
"The French Dimension"
Kings of Navarre
Fernando
1189-1211
Blanche
1189-1252
=
Louis VIII King of
France
b .1187 r 1223-1226
Enrique I
King of Castile
b. 1204 r 1214-1217
Berengaria of Castile
1180-1246
=2
Alfonso IX King of Leòn
b. 1171 r 1188-1230
1=
Teresa of Portugal
1176-1250
Urraca
1186- 1220
=
Alfonso II
King of Portugal
1185 r 1212-1223
Leonor
1202-1244
(sep consang. 1229)
Jaime I, "The Conqueror"
King of Aragon
1208-1276
Sancha
1191-1243
Fernando
1192-1214
Dulce
1193-1248
Kings of Portugal
Beatriz of Hohenstaufen
1205-1235
=1
St. Ferdinand III
"El Santo"
King of Castile and Leòn
b. 1200 r 1217/1230-1252
2=
Jeanne de Dammartin
Countess of Ponthieu
1221-1279
Alfonso Senor de Molina
1202-1272
Berengaria
1204-1237
=
John of Brienne
1175-1237
"The Brienne Connection"
Alfonso X, "El Sabio"
King of Castile and Leòn
b. 1221 r 1252-84
=
Violante of
Aragon
1236-1301
Fernando
1225-1248
Enrique
1230-1303
Sancho
Archbishop of
Toledo
1232-1261
Ferdinand Count
of Aumale
1238-1264
=
Laure de
Montfort
??-1270
Eleanor Queen
of England
1241-1290
=
Edward I
King of England
b. 1239 r 1272-1307
Fadrique
1223-1277
Berengaria
1228-1279
Felipe
1231-1274
Manuel
1234-1283
Jean de
Ponthieu
??-1302
Luis, Senor de
Marchenas
1243-1278
"The Dynastic Web"
Beatriz
1242-1277
Roderigo?
Ferdinand de la Cerda
1255-1275
=
Blanche of
France
1253-?1322
Berengaria
1253-1300
Costanza
1259-1280
Sancho IV "El Bravo"
King of Castile and Leòn
b. 1258 r. 1284-1295
=
Maria de Molina
1264-1321
Alfonso de la Cerda
1270-1324
=
Mathilde de
Brienne-Eu
1272-1348
Fernando de la
Cerda
1275-1322
Fernando IV "The Summoned"
King of Castile and Leòn
b. 1285 r. 1295-1312